

CAM@UKA

EMAIL: [phil@camouka.co.uk](mailto:phil@camouka.co.uk)

PHONE: 07515 463 442

ADDRESS:  
47 LANGATON LANE, PINHOE  
EXETER EX13SP

- EDUCATION:
- 8 x 'O' Levels
  - 2 x 'A' Levels (Art & Design)
  - Foundation Course (Art & Design)
  - Degree Course (Furniture Design)

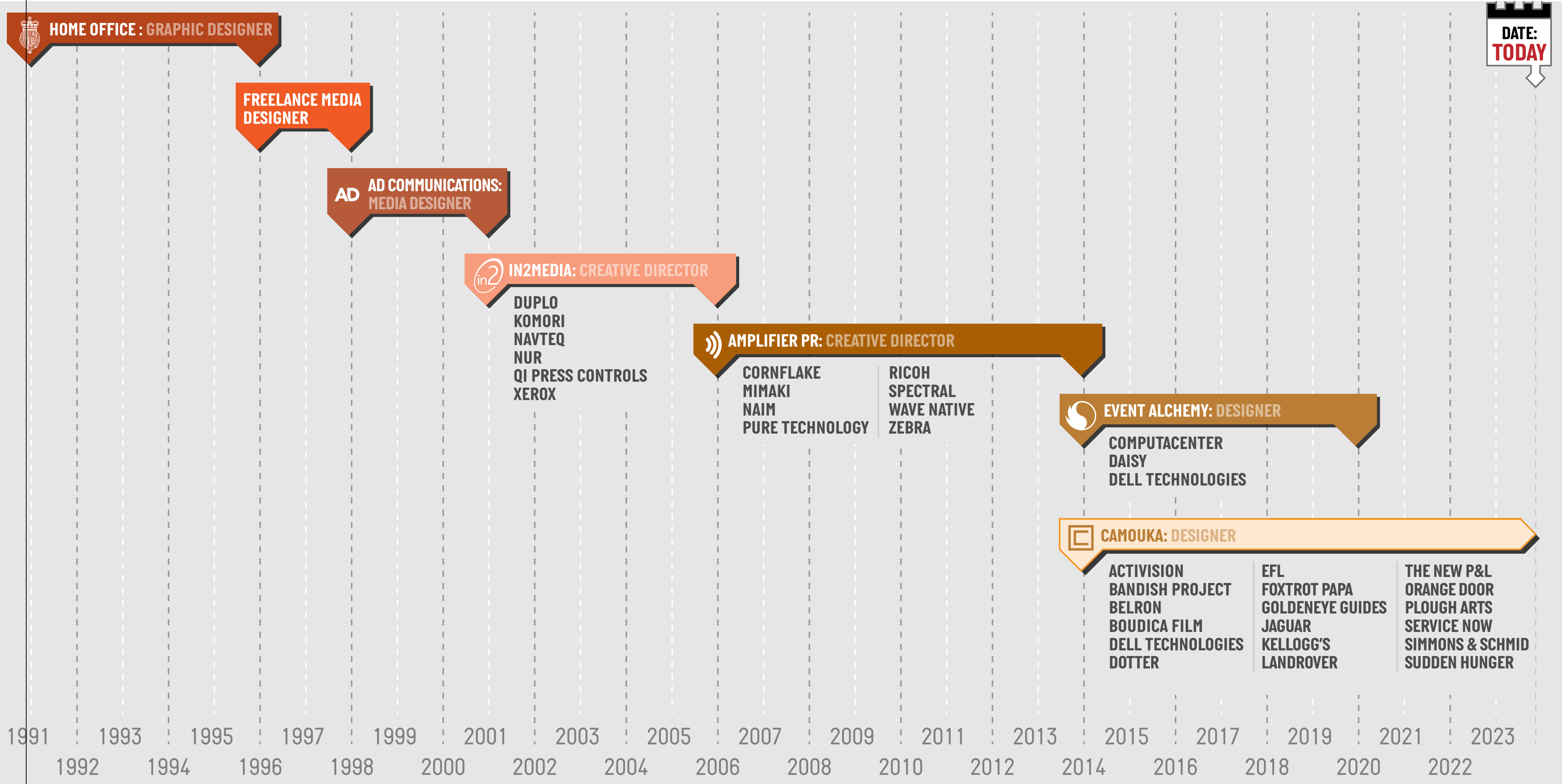

DATE:  
**TODAY**

01

### Naim Listening Station

Concept for a listening station to be placed on the concourse of Victoria Station

CAMOUKA

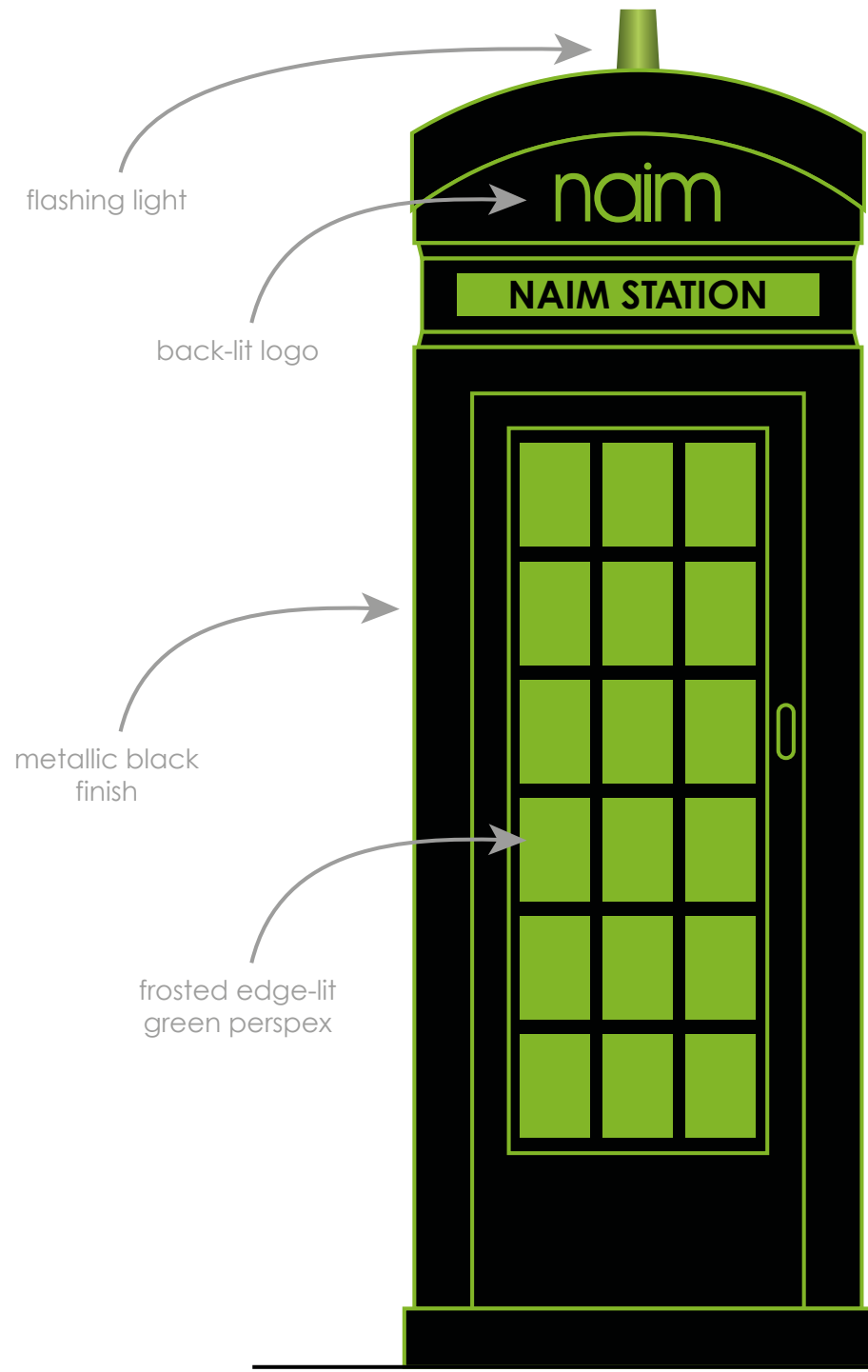
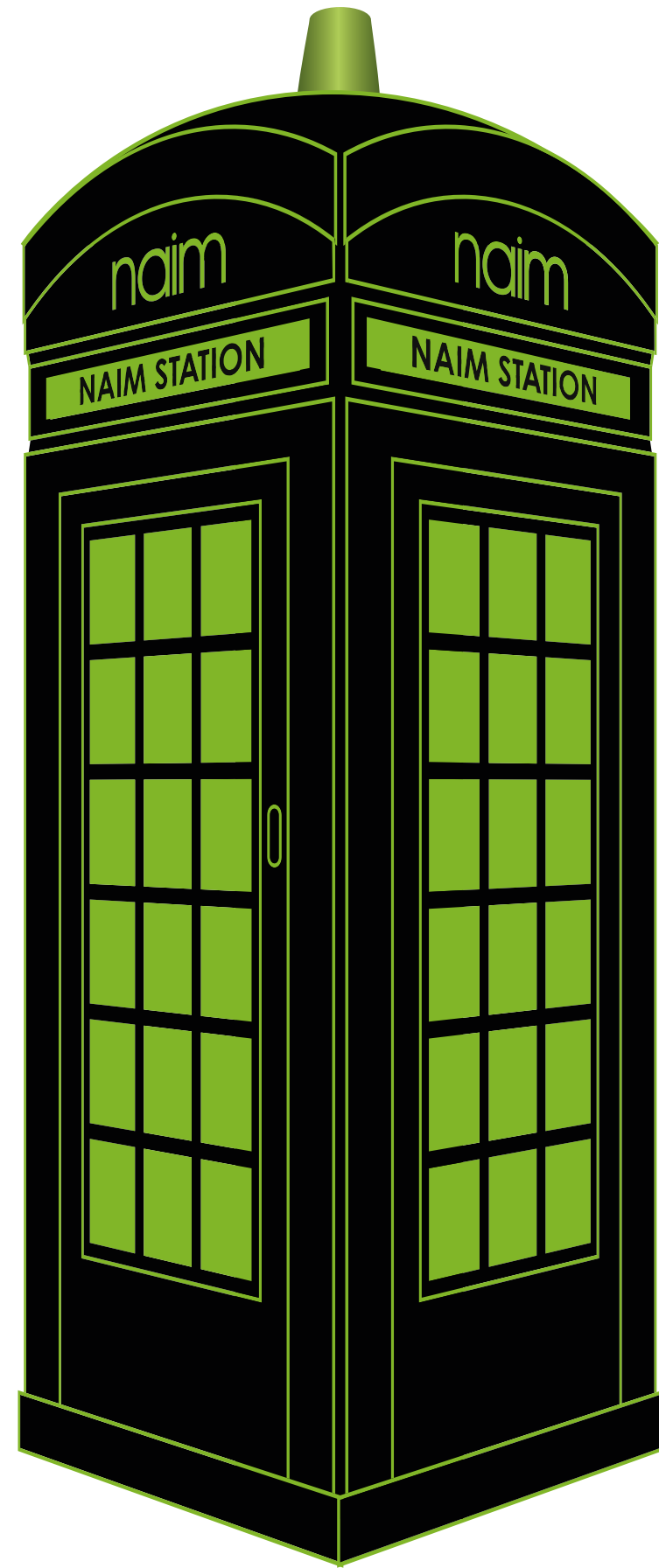

FRONT VIEW

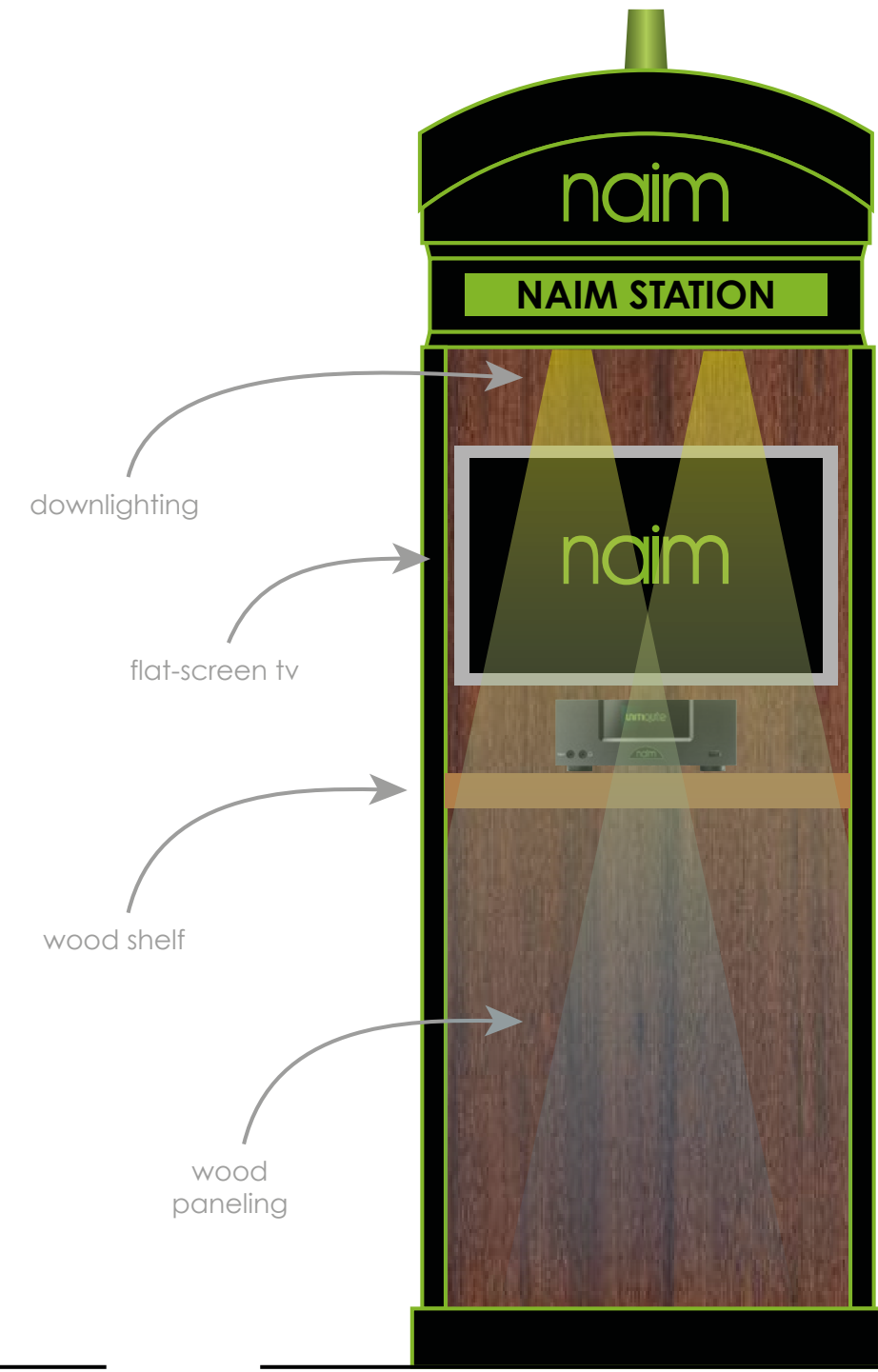

FRONT VIEW CROSS-SECTION

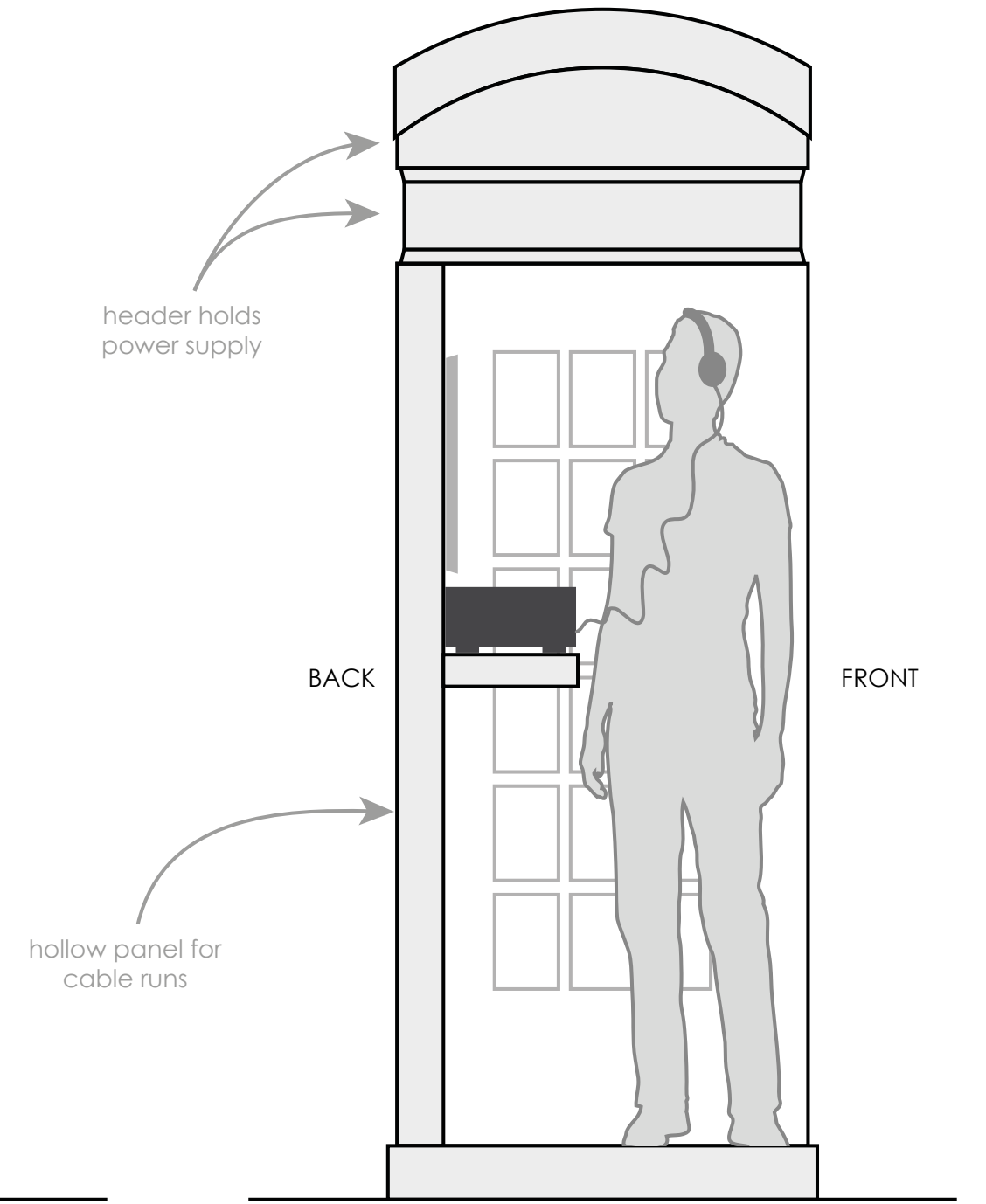

SIDE VIEW CROSS-SECTION

Client:  
Amplifier / Naim

02

Computacenter Group  
Kick-Off Sample  
(2014-2020)

Example of artwork for Kick-Off event

CAMOUKA

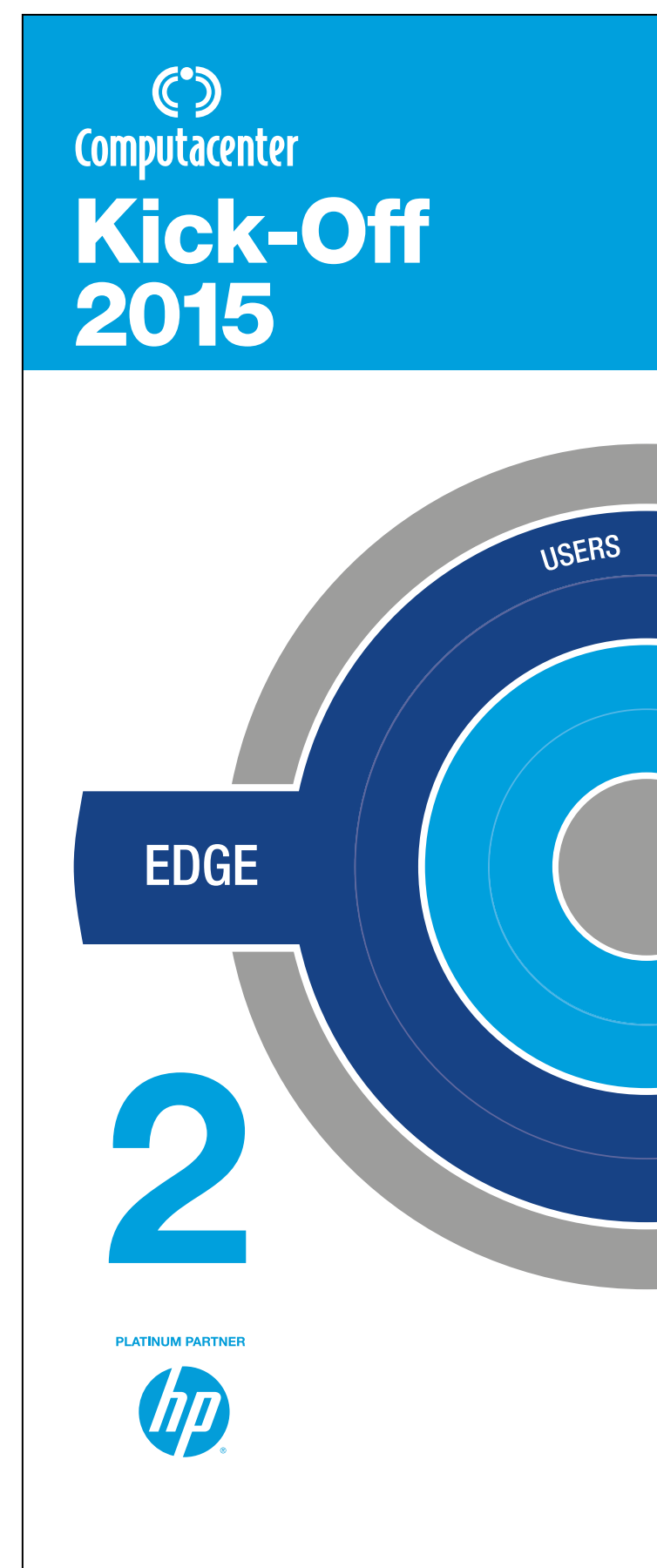
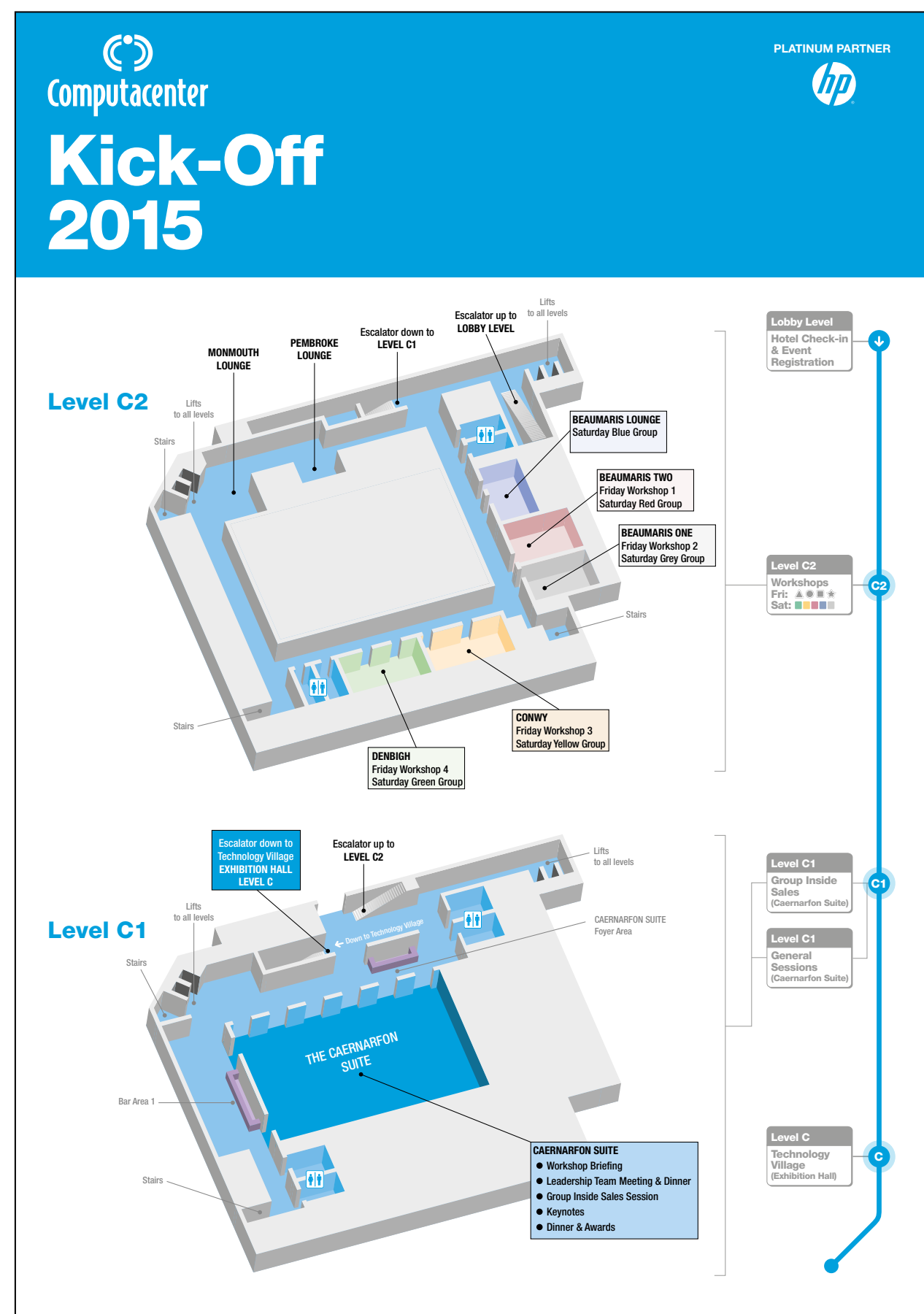

FRONT COVER (FOLDED)



INSIDE SPREAD (UNFOLDED - SHOWING FOLD LINES)



MENU WITH AWARDS INSERT

MENU WITHOUT AWARDS INSERT



AWARDS INSERT (FRONT)



AWARDS INSERT (BACK)

### Amplifier Re-Brand

A re-branding exercise for Amplifier using negative space to represent the various divisions.



# CAMOUKA



Daisy: The Journey

Six-fold brochure for internal comms

INSIDE ARTWORK

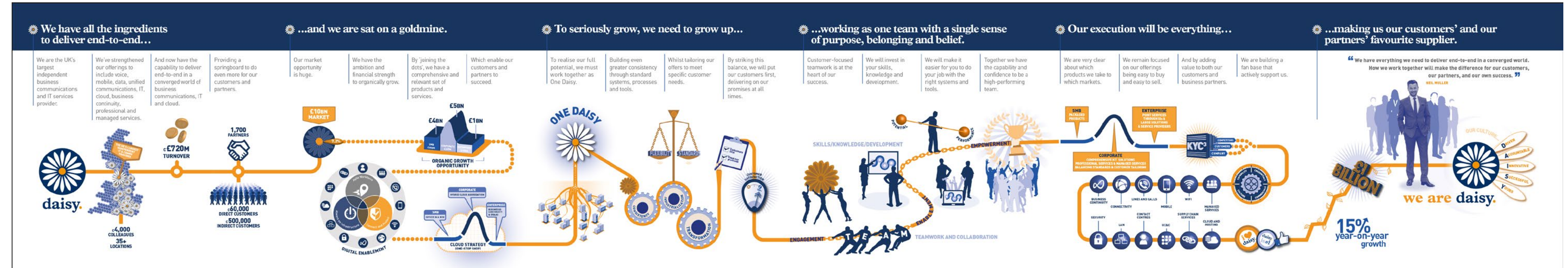

OUTSIDE ARTWORK



**SOUTH HAMS • BIGBURY-ON-SEA, HOPE COVE, SALCOMBE**

**LIGHT BITES...**  
Beach House, Bigbury Bay. What a great location: add the great food (fish, burgers, bfast butties, crab sarnies) and the chilled ambience and good weather, you have a combo made in...? Open from 11 M-F to 10 at W/Es (R7) 01548 501144 beachhousedevon.com

**Oyster Shack, Milburn Orchard Farm.** A seafood history of great renown and popularity; local oysters and fresh fish al fresco. Masterclass cookery classes on international seafood cooking. Open for breakfast, lunch and dinner. (R4) 01548 810776 oysterhack.co.uk

**Venus Café, Bigbury On Sea.** Environmental award-winning café in stunning beach location. Breakfast, lunch and ice creams. Open daily East Oct & winter W/Es to 5. (J6) 01548 810141 venuscompany.co.uk

**Wembury Mill (NT).** Mill house on beach for breakfasts and cream teas. Open Apr-Oct 10.30-5. (D9) 01752 862314

but the river can only be crossed one hour either side of low tide - otherwise a long detour is necessary.

**Erme Mouth to Bigbury:** 5 miles. The path continues near the cliff edge with fairly strenuous ups and downs.

**Bigbury is a small resort** with modest amenities, from which **Burgh Island** can be visited.

**Bigbury to Hope Cove:** 7 miles. There is a ferry across the Avon on a limited summer schedule, but the river can also be crossed on foot at low tide. From **Bantham** is an easy cliffside walk skirting the golf course to **Thurlestone Sands** and along the shore to **Hope Cove**, an attractive fishing harbour.

**Hope Cove to Salcombe:** 9 miles. One of the most spectacular sections of the path - the whole stretch is owned by the National Trust. After ascending **Bolt Tail**, the route follows the cliff top all the way with steep descents to **Soar Mill Cove** and **Starehole Bay**. After ascending **Sharp Tor** the path comes down past **Overbeck's Gardens** to join the road to **Salcombe**.

**BEACHES...SURFING...**  
**Bovisland.** Sand and rocks. R/W. (A3)

**Wembury.** Sand and rocks. R. (B4)

**Stoke.** Pebbly sand and rocks

1/4 mile hike from P. (D5)

**Mothcombe.** Sand and low cliffs. 1/4 mile hike from P/WC/R. (G4)

**Bigbury-on-Sea.** Fine sandy beach popular with young families. Rock pools. One of Britain's best locations for windsurfing, canoeing and coastal walks. Beach cleaned daily in summer. Lifeguards May-Sept. Burgh Island and the Pilchard Inn accessible by the unique tractor, or by foot, at low tide. Check tractor times if looking to spend a day on the island. No dogs. May-Sept. Café/gift shops. (H6)

**Bantham.** Sand and safe bathing. Dogs in restricted areas. Gastrobus for hungry surfers. P/R/WC. (J6)

**Thurlestone.** Sand and safe bathing. Disabled access. Dogs permitted. Gastrobus. P/R/WC. (K7)

**Hope Cove.** Sand and safe bathing. Popular with young families. Shop. In. P/R/WC. (K8)

**Salcombe South Sands.** Fine golden sand. Safe bathing. Beach shop. Café and bar. Parking limited but can be accessed by ferry from Salcombe. R/WC. (M9)

**Salcombe North Sands.** Sand and safe bathing. Dogs permitted. Gastrobus. P/R/WC. (K7)

**Hope Cove.** Sand and safe bathing. Popular with young families. Shop. In. P/R/WC. (K8)

**TO VISIT IN AND AROUND HARTLAND...**  
**Hartland Abbey & Gardens.** Founded in 1157, the current building has been an historic family home since 1539. Furnished in Queen Anne, Georgian and Regency splendour; pictures, murals, furniture, porcelain. Beautiful informal gardens designed by Gertrude Jekyll with a woodland walk to the Atlantic Ocean. "Special Days & Exhibitions." Cream teas. Open 3 Apr to 3 Oct Su-Th & BHs House 2.5. Gardens & Tea Room 10.5. (C4) 01237 441956 hartlandabbey.com

**Hartland Quay.** A wild and windswept corner of England forever associated with smugglers of contraband, and a favourite landing for Sir Francis Drake and Sir Richard Grenville, Devon men. It's set on a treacherous coastline, and little wonder that the quay was swept away in 1841, 1889 and 1996. The present quay was rebuilt in 1979. The former harbour master's house is now the hotel and inn. A wide road leads down to the slipway built for the transport of lime imported from South Wales. (B4)

**Hartland Quay Shipwreck Museum.** Features four centuries of local shipwrecks, old coastal occupations, shipping, smuggling and fishing. A wonderful introduction to this corner of Britain. Gift shop. Open daily. (B4) 01237 441371

**Sarah Jane Lander, No.39 Pottery, Fore St.** Sarah uses red earthenware clay and stoneware clay to produce decorated domestic ware. Open Su-Th. (B4) 01237 441883

**Springfield Pottery.** Established in 1979 by Philip Leach, grandson of Bernard Leach. He and his wife, Franlie produce earthenware pottery hand-made from local clays; tiles, garden pots, domestic ware and individual pots. Open by appointment. Commissionists undertaken. (D4) 01237 441506 studiopottery.com

**St John's Chapel of Ease, Hartland.** A substantial building in the centre of the village. A former Town Hall and Chapel to St Nectan. Beneficiary of a Town Clock

installed in the C17 and one of the oldest working civic clocks in the country. (D4)

**St Nectan's Church, Stoke.** A sailor's landmark for miles around, and one of the finest churches in Devon and the West Country. The 128 foot tower is the tallest in North Devon. Perpendicular, and largely built in the mid C14.

38 55 Roman occupation of Exeter area. 80 Exeter becomes capital of the Dumnonii as the late Dumnoniorum. 200 Exeter enclosed within city walls. 300 St Brannoc the missionary preacher arrives in Braunton from Ireland. 39

Client:  
Goldeneye

**DARTMOOR • BOVEY TRACEY, EXETER**

**DAWLISH**  
A modest resort compared to its neighbours. Yet recognised in literature as the birthplace of Dickens' Nicholas Nickleby, and as a pleasing place in Jane Austen's Sense and Sensibility. IK Bruen's railway cut a swathe through the red cliffs, a brilliant feat of Victorian engineering. Troubled today by heavy seas, an eroding coastline and the controversy following the devastation of the Line after a storm. To the north of the town, a row of pretty cottages, then onto Dawlish Warren, a naturalist's feast and the reason for a visit (H6)

**TO VISIT IN DAWLISH...**  
**Dawlish Museum, The Knowle.** Victorian rooms, military and railway with unique collection of photos of Dawlish. Open daily (H9) 01626 888557 dawlishmuseums.net

**Dawlish Warren.** A spit of land at the mouth of the Exe Estuary; its shape best appreciated from a bird's eye. On the seaward side, an extensive beach noted for shells. Inland, the mudflats are teeming with birdlife, especially autumn and winter migrants. The botanist will be excited with the Rare Crocus in spring, and the Ladies Tresses Orchid, in summer. Guided walks. No dogs. (H8) 01392 279224 dawlishwarren.org

**TO VISIT...**  
**Cauntleigh Falls.** Dramatic waterfalls, featuring the highest (named waterfall) in England, lakes and ancient woodland, in private 100-acre park. Assault course, children's play areas. Restaurant/Tea room. Open daily Mar to Nov 10-dusk. (B6) 01647 222434 cauntleighfalls.com

**Exe Estuary.** You can pick up leaflets that describe the cycleways, ferries, history, walkways, waterports, wildlife and all manner of activities associated with this little corner of Devon. The Estuary invites a multitude of fun-packed days. exe-estuary.org

**Go Ape, Haldon Forest Park.** Treetop adventures via two zip wires that fly you from hilltop to hilltop. Awesome fun! Book at: 01603 855500 or: goape.co.uk (D4)

**Haldon Bedevilee.** A monument to Major General Stanger Lawrence, built in 1788 by Sir Robert Park. Restored in 1994. Superb viewpoint. Also called Lawrence Castle. Closed to public viewing. 01392 893846 (D4) haldonbedevilee.co.uk

**Powderham Castle.** Built in 1390 by Sir Philip Courtenay whose descendants, the Earls of Devon, have lived here ever since. Restored and altered in C18 and C19. Fine interiors including music room by Wyatt. Furniture, paintings, tapestries, china and plasterwork. Newly restored C18 Woodland Garden. Formal garden and well stocked deer park with fine views. Diary of Events. Open daily Apr-Oct 10.5-5.30. (H4) 01626 890243 powderham.co.uk

**Powderham Country Store.** Produce from the estate, with butchery, bakery, delicatessen and food hall. A great day out. Open M-F 9.30-5. Sa 9-5. Su 10-4. (H4) 01626 891889 powderhamfarmshop.co.uk

**Tower's Farm.** The 5th generation of a 500-acre farm are the makers of Orange Elephant ice cream named after the herds of Devon cattle (of long ago) because of their enormous size. 18-different flavours to savour. Open in season. (F4) 01392 833766 towerfarm.co.uk

**Ugbooke House & Gardens.** Medieval House redesigned by Robert Adam. Home of the Clifford family. Fine furniture and paintings, embroideries, uniforms and costumes. Library. Marble St Cyprian's Chapel, of 1870, the oldest Catholic Parish Church in the south west. Cardinal's 4 poster bed. Gardens and grounds by Capability Brown. Open June to July M-Th 12-5. Orangery tea room open at 12. (D8) 01626 852779 ugbooke.co.uk

**INNS SERVING FOOD**  
**Anchor Inn, Cockworthy.** C16 inn with superb estuary views and an enthusiastic nautical flavour, as well as a fine range of beers. Bar and restaurant menu. Dog/child friendly. (F7) 01626 890203 anchorinncockworthy.com

**Crifford Inn B&B, Trusham.** Step back in history to the oldest pub in Devon. Certainly one of the best preserved with evidence ranging from the original floor (under glass) to medieval glass, to logknock fireplaces, to Gothic doorways. A cob and thatch build worthy of your patronage. The food is British with a fusion of Asian delights. Four ensuite bedrooms to rest and unwind your senses. (C6) 01626 853694 thecriffordinn.co.uk

**Manor Inn, Lower Ashton.** Fine country pub loaded with ambience. Range of fine ales. Large portions. Open Tu-Su. (B5) 01647 252304 manorinn.co.uk

**Nobody Inn B&B, Doddiscombsleigh.** C17 Inn provides jolly atmosphere and supreme service. Serious wine and whisky list. Local ales. Lunch M-Sa 12-2.30, dinner Su-Th 6-9. 5-luxury bedrooms. (C4) 01647 252394 nobodyinn.co.uk

**1628** Sir Ferdinando Gorges establishes colony of New Plymouth. **1638** Lightning strike over Widcombe church kills four of the congregation. **1643** Sep 5: Articles of surrender were signed and the Royalists took control of Exeter after a siege.

**Dartmoor**

**NORTH DEVON • THE HARTLAND PENINSULA**

**THE HARTLAND PENINSULA • NORTH DEVON**

unforgettable. There are a number of caves just off this drive that were used to store the C19 smuggler's contraband. But, beware of ghostly forms. (G4)

**Hartland Quay Shipwreck Museum.** Features four centuries of local shipwrecks, old coastal occupations, shipping, smuggling and fishing. A wonderful introduction to this corner of Britain. Gift shop. Open daily. (B4) 01237 441371

**Sarah Jane Lander, No.39 Pottery, Fore St.** Sarah uses red earthenware clay and stoneware clay to produce decorated domestic ware. Open Su-Th. (B4) 01237 441883

**Springfield Pottery.** Established in 1979 by Philip Leach, grandson of Bernard Leach. He and his wife, Franlie produce earthenware pottery hand-made from local clays; tiles, garden pots, domestic ware and individual pots. Open by appointment. Commissionists undertaken. (D4) 01237 441506 studiopottery.com

**St John's Chapel of Ease, Hartland.** A substantial building in the centre of the village. A former Town Hall and Chapel to St Nectan. Beneficiary of a Town Clock

installed in the C17 and one of the oldest working civic clocks in the country. (D4)

**St Nectan's Church, Stoke.** A sailor's landmark for miles around, and one of the finest churches in Devon and the West Country. The 128 foot tower is the tallest in North Devon. Perpendicular, and largely built in the mid C14.

**Hartland Abbey is**

**Hartland Quay**

204 1921 Sir Ernest Shackleton's ship, Quest, bound for the south sees on her final voyage, puts in at Plymouth. 1927 October: Henry Williamson's "Tarka the Otter" is published. 1941 Mar 20: The Plymouth blitz at its worst. 336 civilians killed on 20 and 21 March. 205

AN INTRODUCTION TO NORTH COTSWOLD CLASSIC WALKS



The Cotswolds epitomise the romantic notion of the traditional English scene: picture-postcard images of rolling green hills overlooking villages of golden stone cottages, manor houses and majestic churches. This image is no dream but is clearly evident when you walk the routes described in this map guide.

The Cotswold landscape was formed by the limestone and wood. The Cotswold Hills are the highest part of a band of oolitic limestone which tilts to the south east direction running from near the Dorset Coast to South Lancashire.

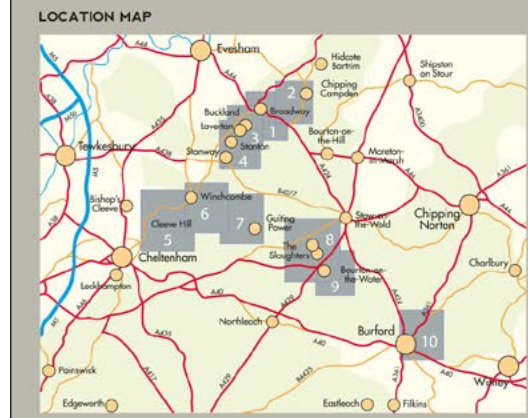

Edited, designed and produced by Goldeneye, Broad Street, Pezayn TX10 8JL. Text and research by William Fricker. Cartographic Consultants: Cox Cartographic Ltd.

This publication is copyright under the Berne Convention. All rights reserved. No part of this publication may be reproduced or transmitted in any form by any means, electronic or mechanical, including photocopying, recording, or by any information storage or retrieval system, without permission in writing from the publisher.

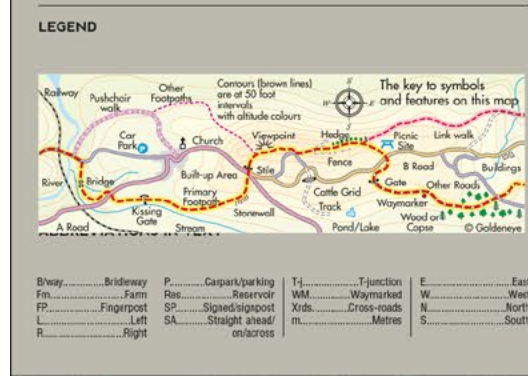

7. GUITING POWER WALK

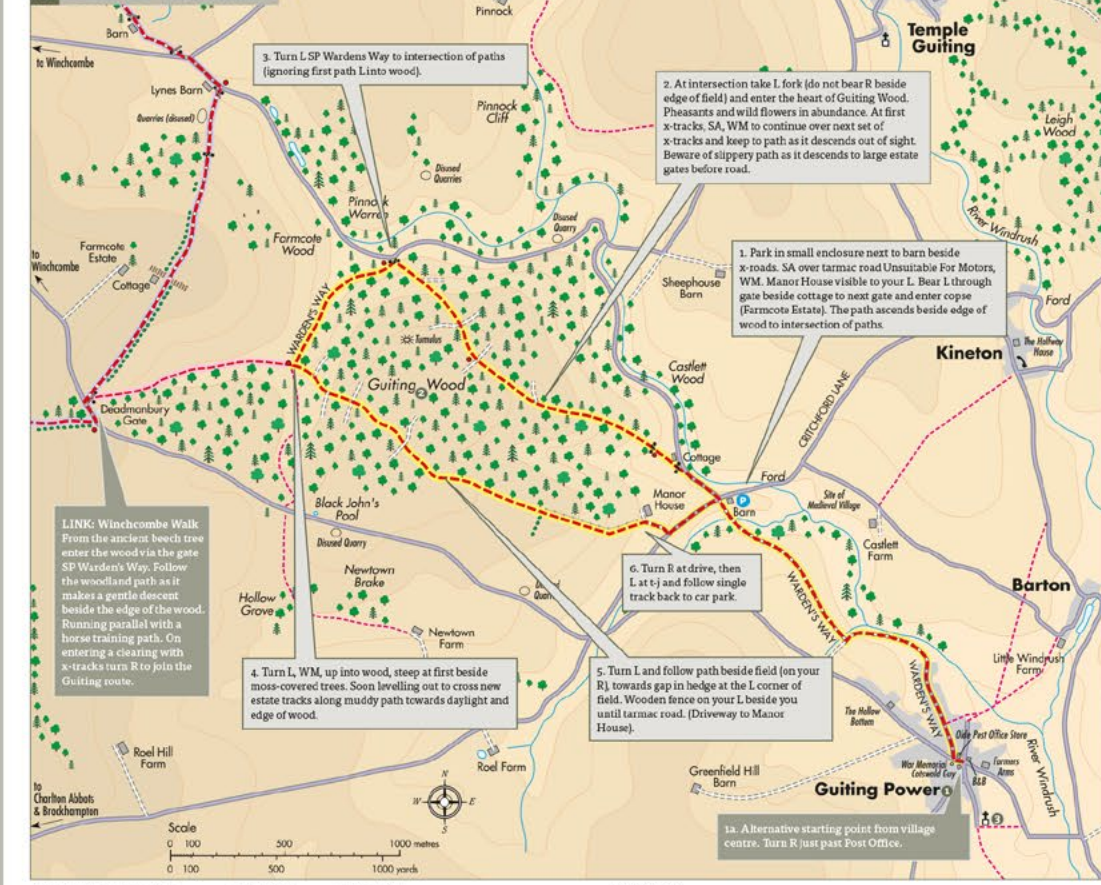

A short walk from one of the Cotswold's pretty estate villages. Rich in wildlife, with an abundance of wild flowers and evidence of wild animals: deer, badgers, rabbits, and in summer, a profusion of butterflies.

8. THE SLAUGHTERS WALK

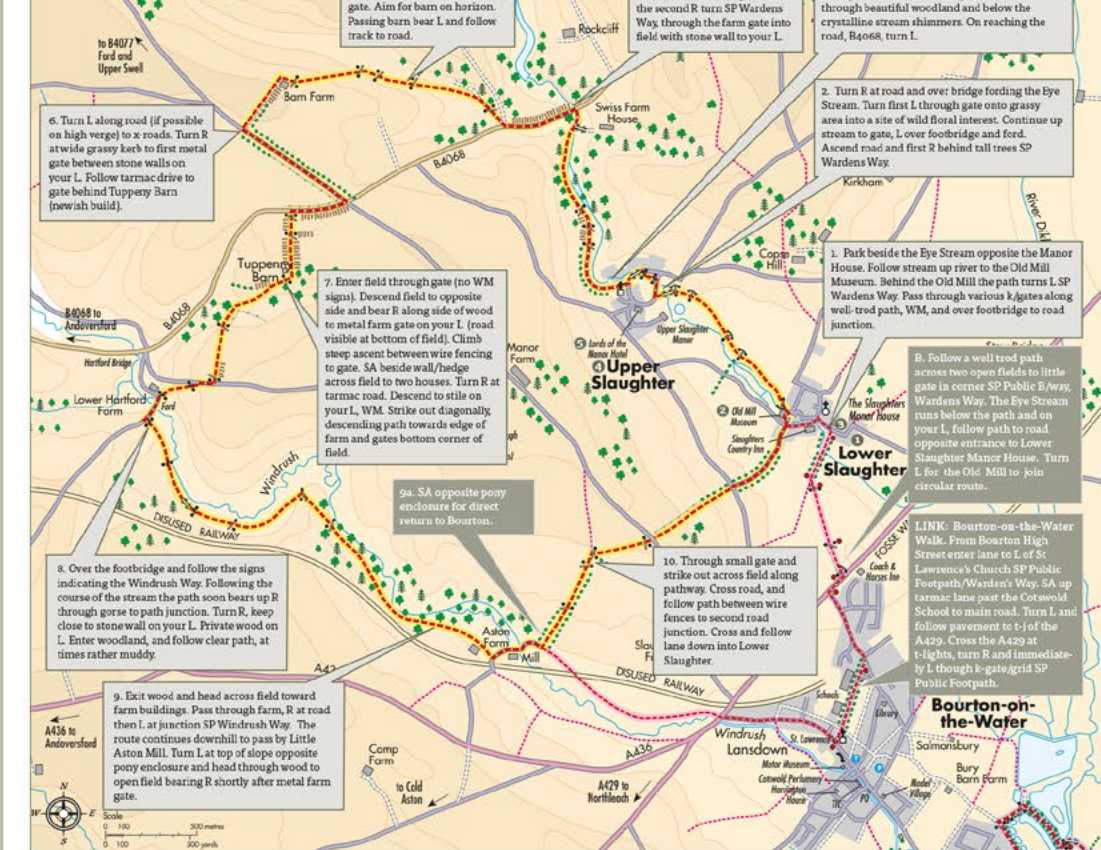

This good half-day walk joins two of the Cotswold's most famous villages, known as the Slaughters. The route continues downhill to pass by Little Aston Mill. Turn left up of slope opposite pony enclosure and head through wood to open field bearing R. shortly after metal farm gate.

9. BOURTON-ON-THE-WATER WALK

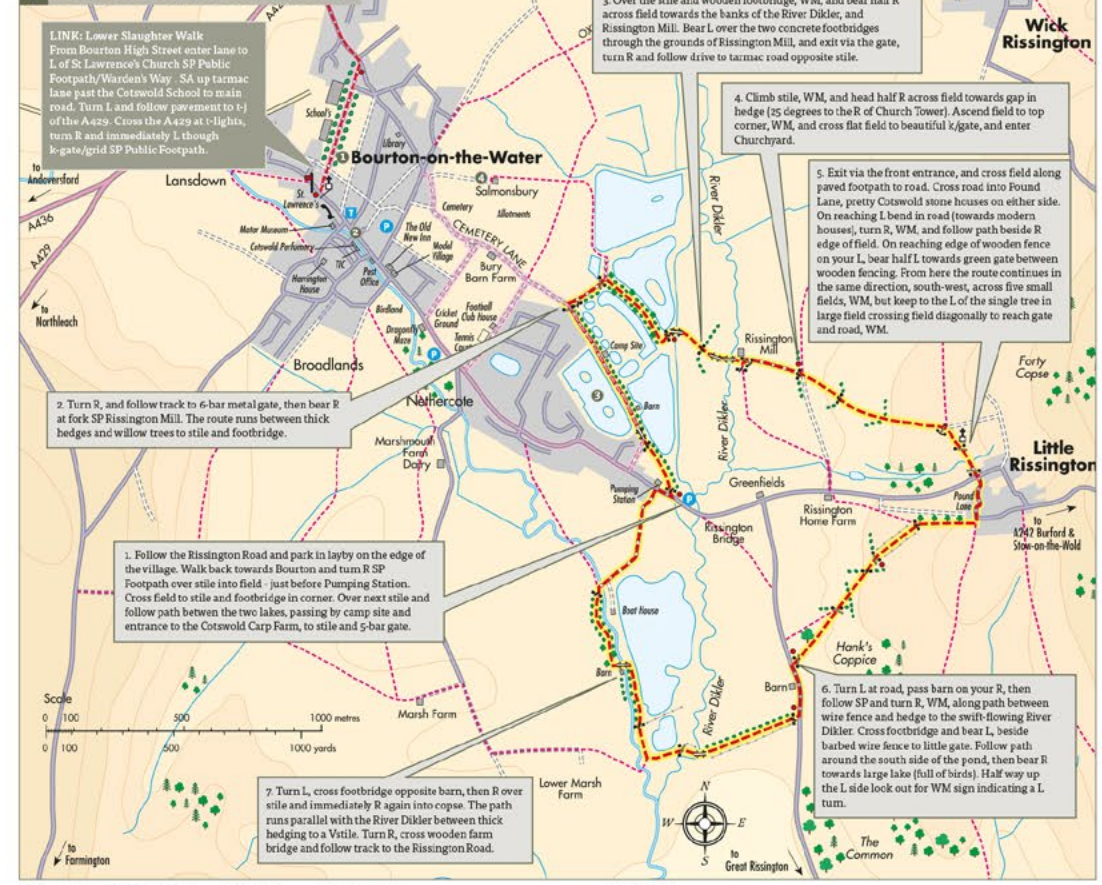

For a more scenic Bourton and Stow on the Wald, west of Temple Guiting. Easiest access from Winchcombe. LINK TO OTHER WALKS IN THIS GUIDE: Winchcombe Walk via bridge path on western edge of Guiting Wood.

10. BURFORD WALK

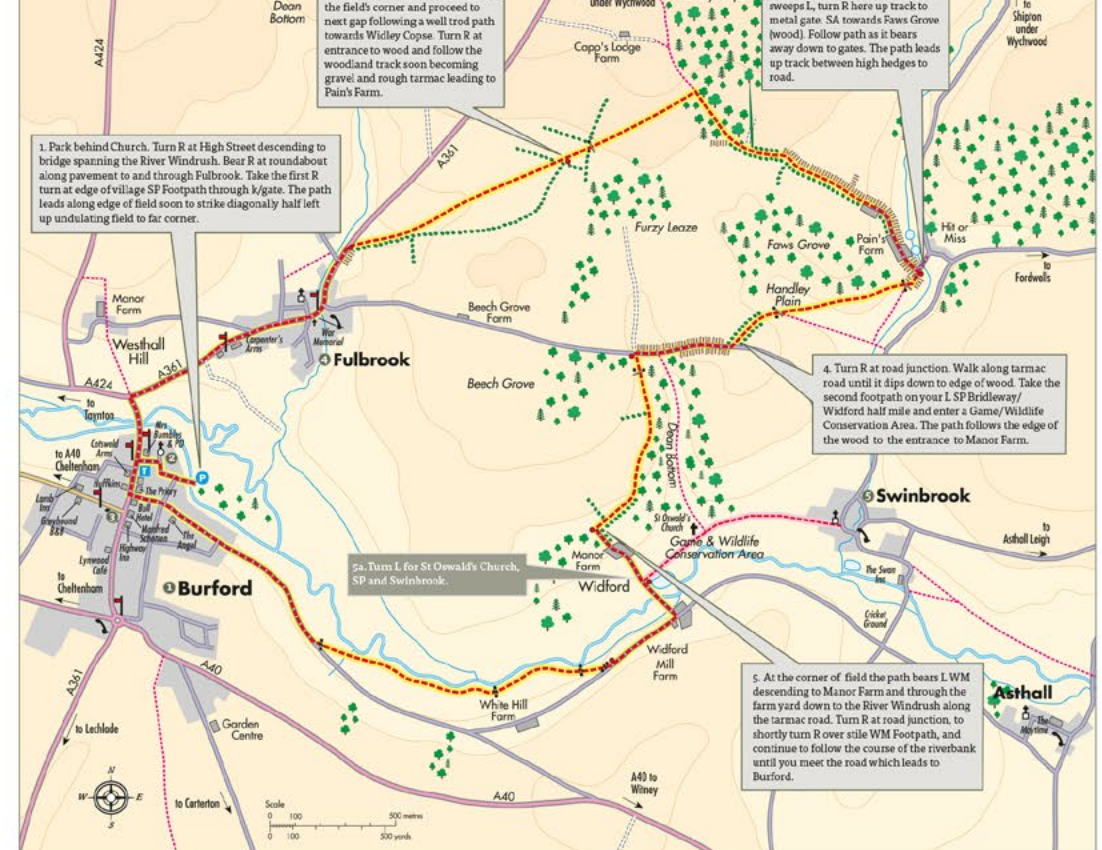

This is an easy, relaxing stroll away from the bustle and bustle of Burford. First, there is a slight ascent across open fields providing fine views of the surrounding countryside.



CLASSIC WALKS NORTH COTSWOLD CIRCULAR WALKS TO AND FROM PUBS, HOTELS AND TEAROOMS

NORTH COTSWOLD CLASSIC WALKS CIRCULAR WALKS TO AND FROM PUBS, HOTELS AND TEAROOMS

The Cotswolds epitomise the romantic notion of the traditional English scene: picture-postcard images of rolling green hills overlooking villages of golden stone cottages, manor houses and majestic churches.

- 1. BROADWAY - BROADWAY TOWER WALK
2. CHIPPING CAMPDEN WALK
3. BUCKLAND - LAVERTON WALK
4. STANTON - STANWAY WALK & STANTON - LAVERTON WALK
5. CLEEVE HILL WALK
6. WINCHCOMBE - SUDELEY CASTLE WALK
7. GUITING POWER WALK
8. UPPER & LOWER SLAUGHTER WALK
9. BOURTON ON THE WATER WALK
10. BURFORD WALK

Goldeneye logo, contact information, and a QR code.



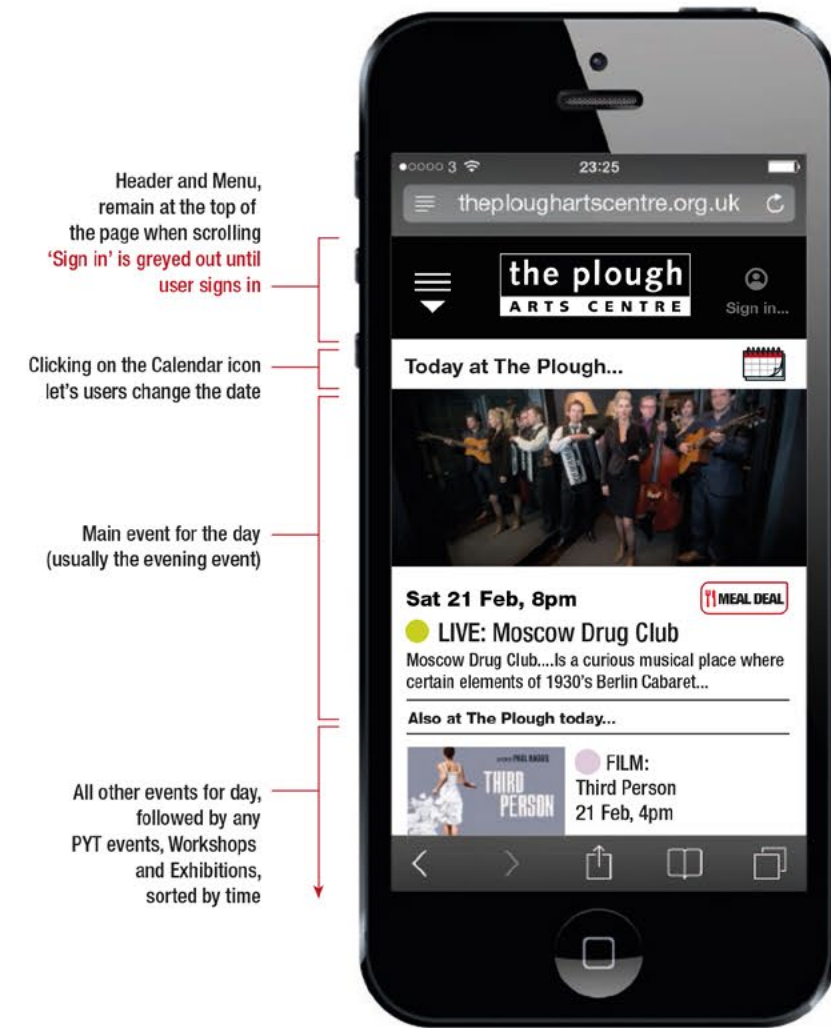

Header and Menu, remain at the top of the page when scrolling  
'Sign in' is greyed out until user signs in

Clicking on the Calendar icon let's users change the date

Main event for the day (usually the evening event)

All other events for day, followed by any PYT events, Workshops and Exhibitions, sorted by time

PAGE EXTENDS AS REQUIRED

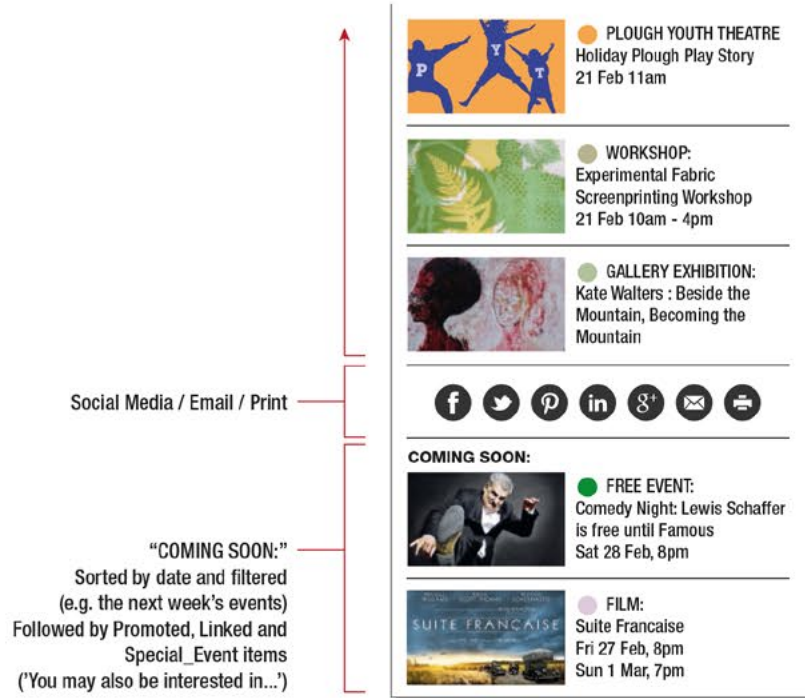

Social Media / Email / Print

"COMING SOON:"  
Sorted by date and filtered (e.g. the next week's events)  
Followed by Promoted, Linked and Special\_Event items ("You may also be interested in...")

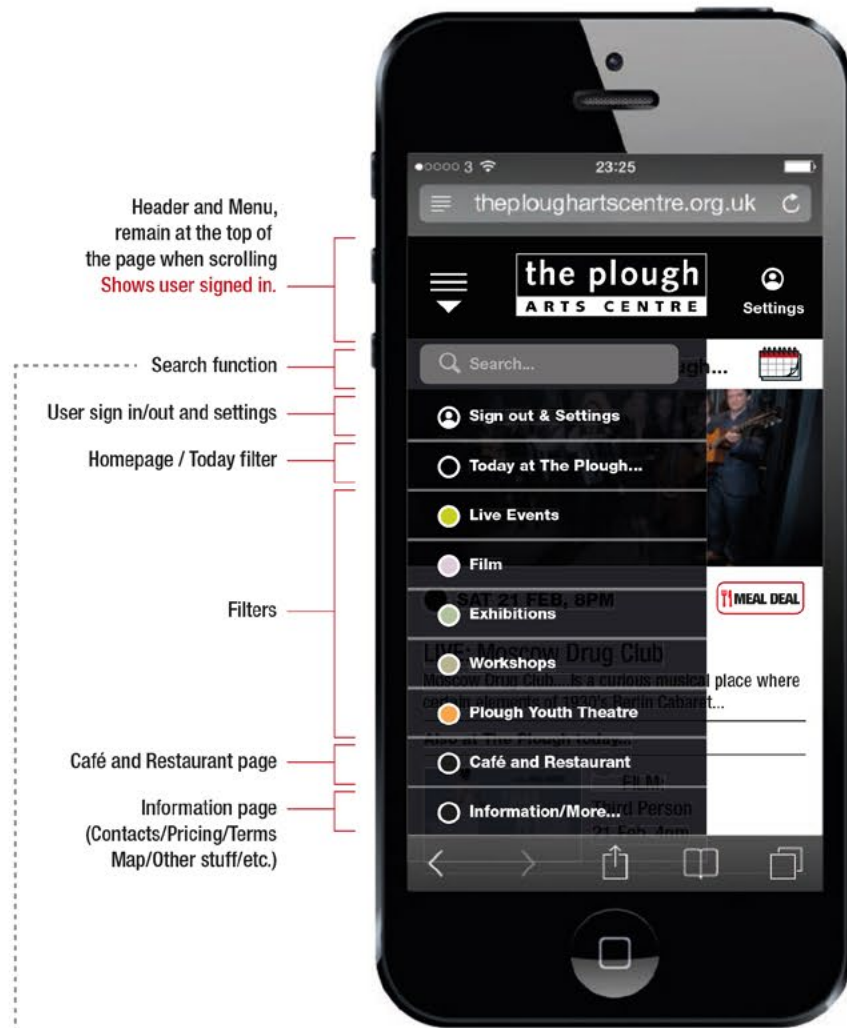

Header and Menu, remain at the top of the page when scrolling  
Shows user signed in.

Search function

User sign in/out and settings

Homepage / Today filter

Filters

Café and Restaurant page

Information page (Contacts/Pricing/Terms Map/Other stuff/etc.)

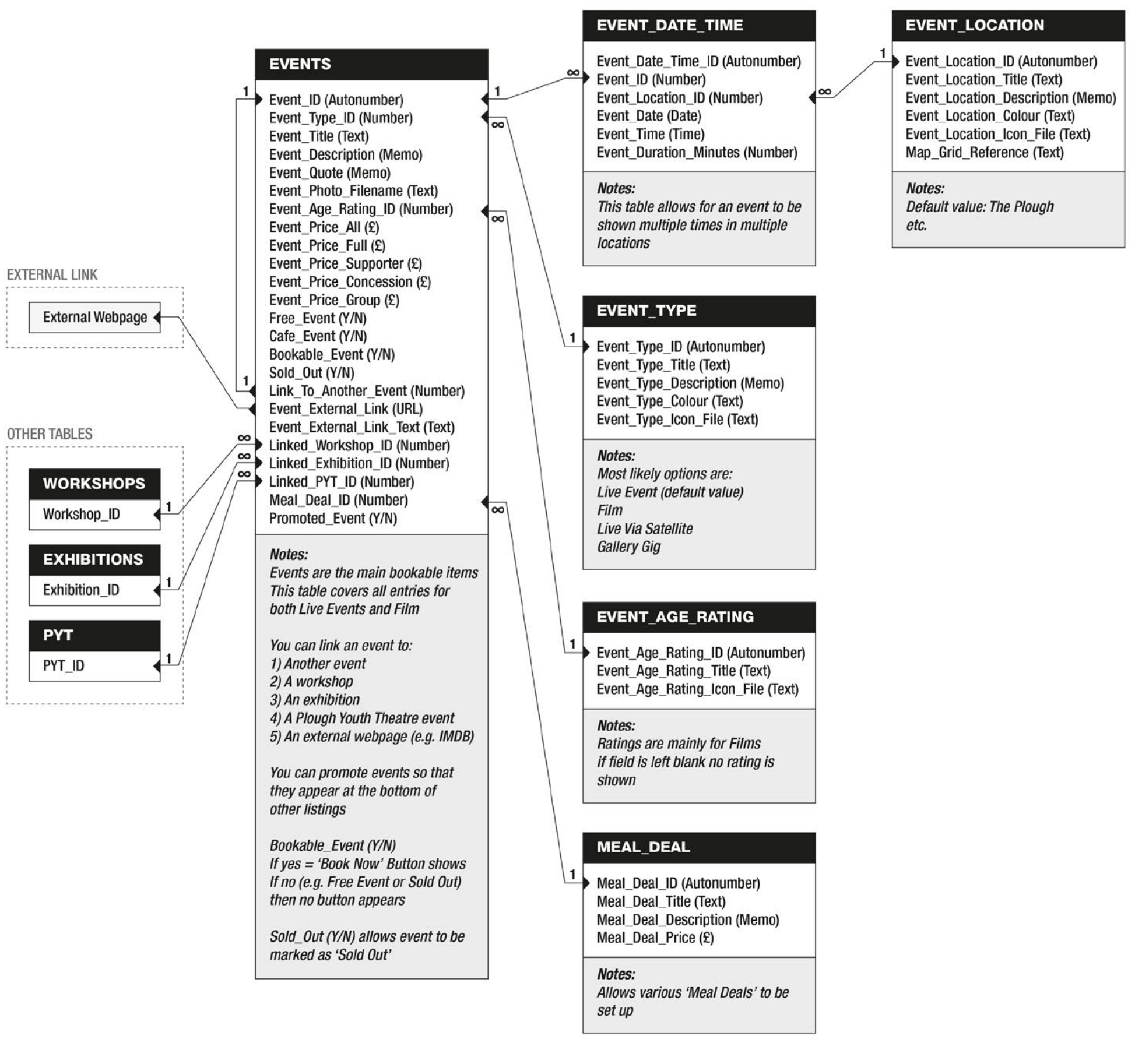
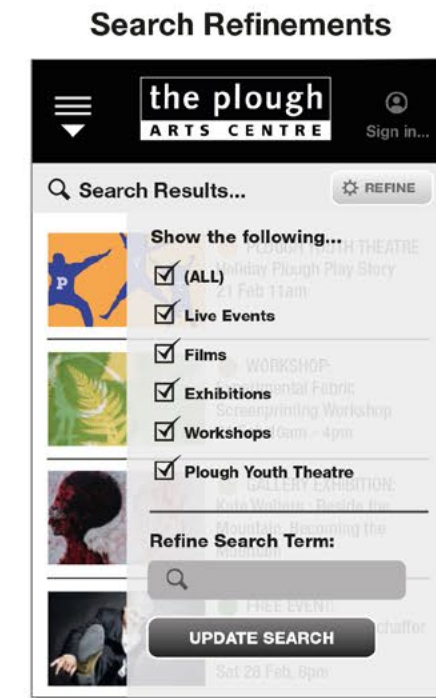
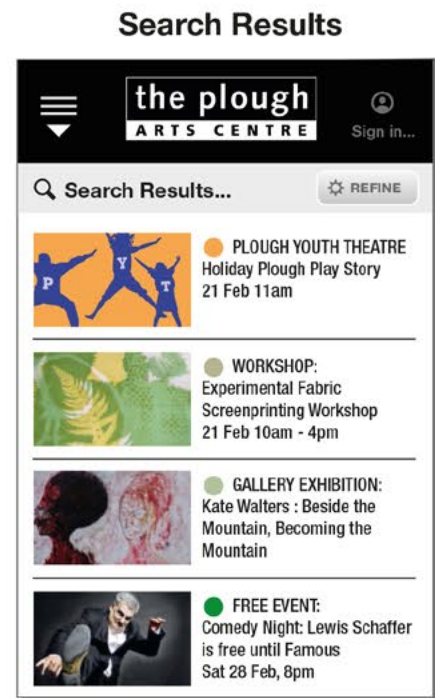

**the plough**  
ARTS CENTRE

The small venue with the big reputation!  
Box Office: 01805 624624

The Plough is a registered charity no. 1093715  
And a company limited by guarantee (No. 4404875)

**GET IN TOUCH:**

**Box office team**  
mail@theploughartscentre.org.uk  
01805 624624

**Marketing**  
Julia Cooke  
julia@theploughartscentre.org.uk

**Director**  
Richard Wolfenden-Brown  
richard@theploughartscentre.org.uk

**Visual Arts**  
Pippa Jenkins  
pippa@theploughartscentre.org.uk

**Film**  
Caroline de Groot  
caroline@theploughartscentre.org.uk

**Social Media**  
Sean Harrison  
sean@theploughartscentre.org.uk

**Plough Youth Theatre & Outreach Director**  
Sophie Evans  
sophie@theploughartscentre.org.uk

**Business Development Manager**  
Belinda Urwin  
belinda@theploughartscentre.org.uk

**Technical Manager**  
Carol Vincent-Smythe  
carol@theploughartscentre.org.uk

**The Plough Cow Charity Shop**  
Lysey Cooper  
07909 934720

ThePloughArtsCentre

@PloughArts

JustTextGiving

Text PLOW13  
and the amount (£) to:  
70070



© Camouka Publishing 2015  
Camouka @ The Plough  
9-11 Fore Street, Torrington, Devon EX38 8HQ

**Opening Hours:**  
**Mondays:**  
10a.m to 1pm  
5.30 to 8.30pm  
**Tuesdays - Thursdays:**  
9am to 8.30pm  
**Fridays & Saturdays:**  
10am to 8.30pm

**The Plough Arts Centre 9-11 Fore Street,  
Great Torrington, Devon EX38 8HQ.**

**Gallery Exhibitions:**  
Lorem ipsum dolor sit amet, consectetur adipiscing elit. In ultricies nisi sit amet purus pellentesque imperdiet. Mauris sagittis non lorem sed vehicula. Phasellus lacinia odio non massa porta, non molestie enim fermentum. Nam eu arcu ac lorem pretium egestas. Vestibulum auctor nulla neque, ut imperdiet diam condimentum vitae. Vivamus sollicitudin sapien turpis, eget placerat metus vehicula in. Nulla consequat libero lorem, eget efficitur nunc condimentum placerat. Nunc massa felis, luctus tempor neque non, consectetur imperdiet felis.

**Gallery Gigs:**  
Lorem ipsum dolor sit amet, consectetur adipiscing elit. In ultricies nisi sit amet purus pellentesque imperdiet. Mauris sagittis non lorem sed vehicula. Phasellus lacinia odio non massa porta, non molestie enim fermentum. Nam eu arcu ac lorem pretium egestas. Vestibulum auctor nulla neque, ut imperdiet diam condimentum vitae. Vivamus sollicitudin sapien turpis, eget placerat metus vehicula in. Nulla consequat libero lorem, eget efficitur nunc condimentum placerat. Nunc massa felis, luctus tempor neque non, consectetur imperdiet felis.

**Sony Digital Cinema 4K**  
**Film:**  
We are proud of the range of films we screen at The Plough, from high profile blockbusters to important documentaries and world cinema that you are unlikely to find on the big screen anywhere else in North Devon.

**Live Events:**  
Lorem ipsum dolor sit amet, consectetur adipiscing elit. In ultricies nisi sit amet purus pellentesque imperdiet. Mauris sagittis non lorem sed vehicula. Phasellus lacinia odio non massa porta, non molestie enim fermentum. Nam eu arcu ac lorem pretium egestas. Vestibulum auctor nulla neque, ut imperdiet diam condimentum vitae. Vivamus sollicitudin sapien turpis, eget placerat metus vehicula in. Nulla consequat libero lorem, eget efficitur nunc condimentum placerat. Nunc massa felis, luctus tempor neque non, consectetur imperdiet felis. Maecenas vitae libero.

**Live via Satellite**  
RSC  
National Theatre  
GLYNDEBOURNE

**Management Suite**

**Box Office**

**Licensed Bar**

**AV Control**

- Music
- Theatre
- Comedy
- Poetry
- Dance
- Talks

**The Theatre**

- PYT Infants
- PYT Juniors
- PYT Seniors
- Plough Prism

**Meet Me at the Plough**  
Special Workshops

**Plough Shop**

**Artists Wall Exhibitions** *In the Plough Café*  
Lorem ipsum dolor sit amet, consectetur adipiscing elit. In ultricies nisi sit amet purus pellentesque imperdiet. Lorem ipsum dolor sit amet, consectetur adipiscing elit.

**the plough** CAFE / RESTAURANT / BAR  
To book a table: **01805 625925**  
Open 10am till late: Tues - Sat & for Sunday performances.  
**MEAL DEAL**  
£12.50 for a pre-show 2-course set meal in The Plough Café

**Plough Youth Theatre**  
P  
Y  
T  
Lorem ipsum dolor sit amet, consectetur adipiscing elit. In ultricies nisi sit amet purus pellentesque imperdiet. Mauris sagittis non lorem sed vehicula. Nam eu arcu ac lorem pretium egestas. Vestibulum auctor nulla neque, ut imperdiet diam condimentum vitae. Vivamus sollicitudin sapien turpis, eget placerat metus vehicula in. Nulla consequat libero lorem, eget efficitur nunc condimentum placerat. Nunc massa felis, luctus tempor neque non, consectetur imperdiet felis.  
**PYT Terms: (see latest programme for dates)**  
Infants (5-7yrs) 9.45am-10.45am £35/£30 Supporters (per term)  
Infants (5-7yrs) 11am-12noon £35/£30 Supporters (per term)  
Juniors (8-12yrs) 1pm-3pm £70/£60 Supporters (per term)  
Seniors (13-18yrs) 3.15pm-5.15pm £70/£60 Supporters

**Theatrical Stores**

**Scene Dock & Load-In**

**Dressing Rooms One & Two**

**Technician's Workshop**

**Cinema Screen (30ft x 16ft)**

**The Wings**

**Staging**

**Art & Craft Workshops:**  
Lorem ipsum dolor sit amet, consectetur adipiscing elit. In ultricies nisi sit amet purus pellentesque imperdiet. Mauris sagittis non lorem sed vehicula. Phasellus lacinia odio non massa porta, non molestie enim fermentum. Nam eu arcu ac lorem pretium egestas. Vestibulum auctor nulla neque, ut imperdiet diam condimentum vitae. Vivamus sollicitudin sapien turpis, eget placerat metus vehicula in. Vestibulum dige eu. Nulla consequat libero lorem, eget efficitur nunc condimentum placerat. Nunc massa felis, luctus tempor neque non, consectetur imperdiet felis. Maecenas vitae libero.

**Other Regular Workshops:**

	10am	12am	2pm	4pm	6pm	6:30 - 8pm
Mon					Yoga 6:30 - 8pm	Folk Orchestra 7pm - 9pm (starts 8 Mar)
Tue			Yoga 2:30pm - 4pm		Adults Ballet 6:30 - 7:30	Ploughcappella 7:30pm - 8:30pm www.plougharts.org.uk
Wed				Adult English Class 6:30pm - 8:30pm	Tai Chi 7:30pm - 9pm	
Thu	Sapta Dance Company 11am - 12:30pm		Tai Chi 2pm - 3pm		Open Mouth Music & Poetry 8pm 2nd Thurs	1st Thurs Wilbers Group 7:30pm - 9pm contact: Sel Estlin 01805 625925 sel@plougharts.org.uk
Fri	Art on Friday (twice a month) 10:30am - 3pm				Sarah Anne Westcott School of Dance 3:30pm - 7:30pm	Please see Workshop Leaflet for more details
Sat	Plough Youth Theatre (Infants) 9:45am - 10:45am	Plough Youth Theatre (Infants) 11am - 12noon	Plough Youth Theatre (Juniors) 1pm - 3pm	Plough Youth Theatre (Seniors) 3.15pm - 5.15pm	Plough Junior Jazz 11am - 1pm	
Sun	NO WORKSHOPS ON SUNDAY					



© Camouka 2015. Designed by Camouka www.camouka.co.uk

09

**JoyntSounds**

Branding & artwork  
for JoyntSounds  
record releases



Client:  
JoyntSounds

CAMOUKA

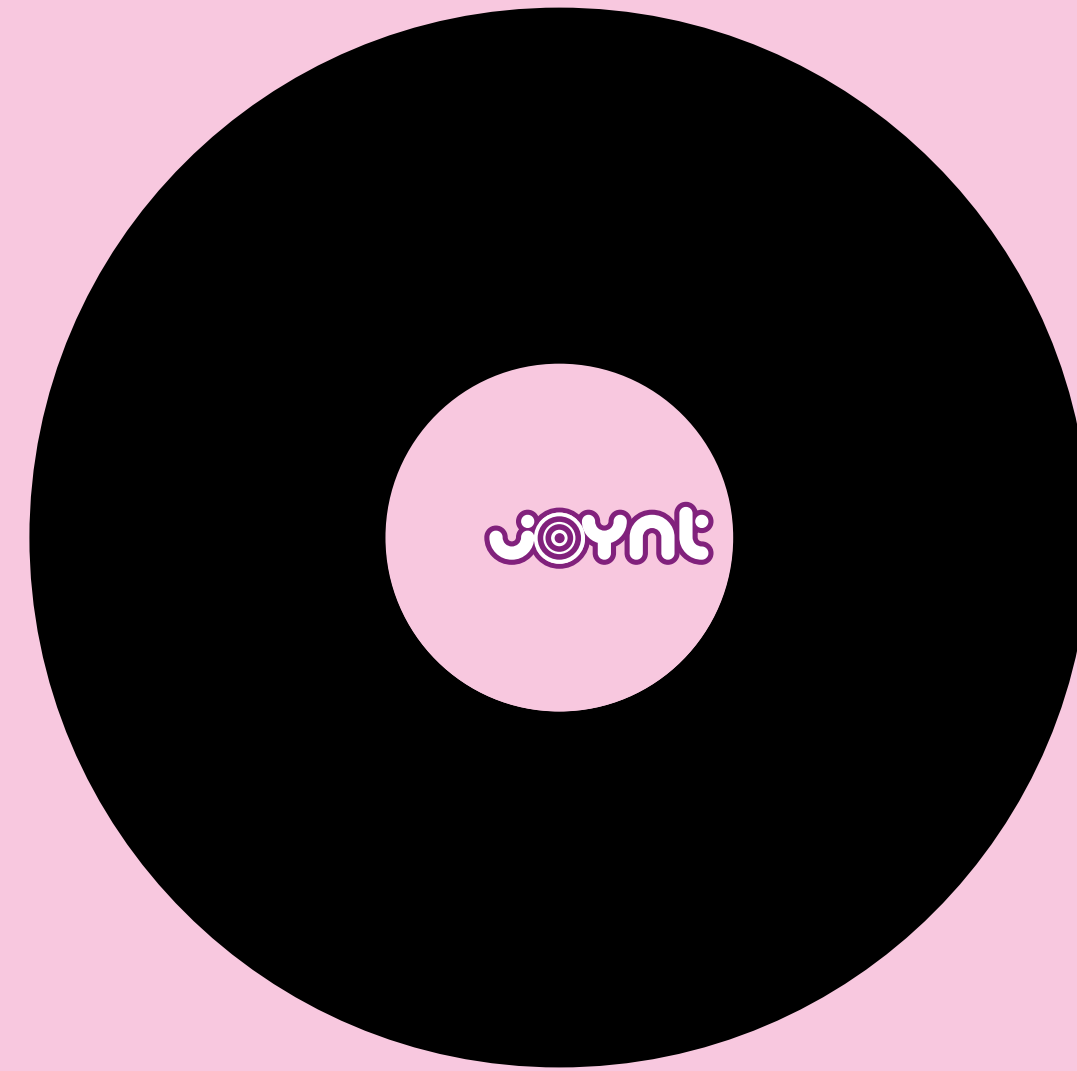

**JAY STONER**  
contact\_ / info@joyntsounds.com  
website\_ / www.joyntsounds.com  
A\_ / Shady Lady  
AA\_ / Doin' It  
AAA\_ / Stand On UP!  
(Organ Solo: Rory More)  
/ © 2006 joyntsounds

js004

**joyntsounds**

Torrington Walks Map

Walking guide to Torrington Commons, including a Tarka Trail tube map

### The Tarka Trail

CYCLE TRAIL AND FOOTPATH

**BIDEFORD**  
5m

Sir Walter Raleigh landed his first shipment of tobacco here. 14th Century Long Bridge built by Sir Theobald Grenville. Boats to Lundy Island.

**TORRINGTON**  
0

Also recorded in historical documents as; Torryton, Chepyngtoritone.

**PETROCKSTOWE STATION**  
8m

**BUDE**  
25m

**MEETH**  
11m

West Country Way Devon Coast to Coast

**WEARE GIFFARD**  
Features include The Church of the Holy Trinity and Weare Giffard Hall.

**LANDCROSS TUNNEL**  
Former rail tunnel. The railway was extended to Torrington in 1872.

**TARKA VALLEY RAILWAY / PUFFING BILLY**  
Now a pub serving food, the Puffing Billy was the terminus of L&SWR with through trains to Waterloo. There are plans to re-instate the railway line from here towards Bideford.

**WATERGATE BRIDGE**  
Location of Watergate Halt railway station, which was no longer than a single carriage.

**DUNSBEAR HALT**  
An example of the many sculptures found along the Tarka Trail.

**EAST YARDE**  
Location of Yarde Halt railway station, constructed in 1925 to serve clay works along its route. YARDE ORCHARD Cafe and camping.

**THE TARKA TRAIL**  
The Tarka Trail is a long-distance cycle trail and footpath following a figure-of-eight course throughout North Devon, with Torrington at its heart. It traces the route taken by Tarka the Otter in the famous 1920s book by Henry Williamson. Over substantial lengths, the Trail follows the course of the North Devon Railway, which, for this section, closely follows the line of the River Torridge.

**ROTHERN BRIDGE**  
Beautiful 15th century bridge. No longer in use by traffic, but still accessible.

**BIDEFORD TRAIN STN.**  
Opened 1855 as the terminus of the Bideford Extension Railway. Features a cafe.

**LANDCROSS TUNNEL**  
Former rail tunnel. The railway was extended to Torrington in 1872.

**TARKA VALLEY RAILWAY / PUFFING BILLY**  
Now a pub serving food, the Puffing Billy was the terminus of L&SWR with through trains to Waterloo. There are plans to re-instate the railway line from here towards Bideford.

**WATERGATE BRIDGE**  
Location of Watergate Halt railway station, which was no longer than a single carriage.

**DUNSBEAR HALT**  
An example of the many sculptures found along the Tarka Trail.

**EAST YARDE**  
Location of Yarde Halt railway station, constructed in 1925 to serve clay works along its route. YARDE ORCHARD Cafe and camping.

**KEY**

- Main Roads
- Other Roads
- Footpaths
- Tarka Trail
- Suggested bike route into town
- Car Parks

**SCALE:**  
0ft 500ft 1000ft 1500ft  
0m 100m 200m 300m 400m 1/2km

**Rottern Bridge**  
Beautiful 15th century bridge. No longer in use by traffic, but still accessible.

**BIDEFORD**  
7 miles  
**APLEDRE**  
11 miles  
**CLOVELLY**  
19 miles

**Torrington Cavaliers**  
A long established local fundraising group whose main events are always giant themed bonfires on the Old Bowling Green. Next scheduled bonfire is TOWER BRIDGE due August Bank Holiday Saturday 2015. [www.torrington-cavaliers.co.uk](http://www.torrington-cavaliers.co.uk)

**Palmer House b.1752**  
Dr. Samuel Johnson and Sir Joshua Reynolds were frequent visitors.

**Parish Church of St Michael & All Angels**  
"This Church was blown up with powder Febr ye 16th Anno 1645 and rebuilt Ao 1651".

**the plough ARTS CENTRE**

**The Pannier Market**  
Restored Victorian Pannier Market.

**The Black Horse Inn**  
Originated in the 15th century. Reputedly the oldest pub in North Devon, it was the headquarters for Lord Hopton during the English Civil War.

**Castle Hill**  
Torrington Castle was first built by William de Toriton, it was ordered to be destroyed in 1228. Rebuilt in 1340 by Richard de Merton. Demolished in 1790. The earthwork remains include a mound, possibly the site of the castle keep.

**Waterloo Monument**  
A stone obelisk erected in 1818 by 'The Ladies of Great Torrington' to commemorate the Battle of Waterloo.

**Torrington Commons**  
Towards the end of the 12th century a 'large waste called The Common' was given to the people of Torrington. In 1889 the rights to this land were transferred, by an act of parliament, to an elected Committee of Conservators. The common is freely accessible to all, and visitors can walk the 20 miles of footpaths, ranging from the golf course in the north; ancient wood and wild flower meadow in the west; and dropping down to the beautiful river Torridge valley to the south of the town. [www.torringtoncommons.co.uk](http://www.torringtoncommons.co.uk)

**The Chapel of St Mary Magdalen**  
The first mention of the chapel is in 1311, when Sir Richard de Brante, a priest, was instituted chaplain 'to the chantry of St. Mary Magdalen, juxta porta de Chepyngtoritone'.

**Leper Fields**  
The fields were in the possession of Taddipport's Leper Hospital which had existed since the Middle-Ages, but fell into disuse at the end of the 17th century.

**Rolle Road**  
Follows the line of the former Rolle Canal, built for Lord Rolle in 1827 to transport clay & lime to the boats at Landcross. It was abandoned in 1871 in favour of the railways.

**Great Torrington Heritage Museum**  
Captain Thomas Colby RN served as a lieutenant on the Thunderer at Trafalgar, promoted to Captain. On retirement became Mayor of Torrington, 1834-35. A portrait of him and his sword are displayed in the museum. [www.torringtonmuseum.org.uk](http://www.torringtonmuseum.org.uk)

**The Village of Taddipport**  
In the Middle Ages it was a leper colony. During the Rolle Canal years there was a quay on the opposite bank.

**STIBB CROSS**  
5 miles  
**HOLSWORTHY**  
16 miles  
**BUDE**  
25 miles

**BARNSTAPLE**  
12 miles  
**CROYDE**  
21 miles  
**WOOLACOMBE**  
23 miles

**UMBERLEIGH**  
8 miles  
**SOUTH MOLTON**  
15 miles  
**TIVERTON**  
34 miles

**HATHERLEIGH**  
13 miles  
**OKEHAMPTON**  
20 miles  
**DARTMOOR**  
25 miles

**RHS Garden Rosemoor**  
1m

**Camouka**  
PRINT | WEB | DESIGN



12

Ad Campaigns for Zebra & Mimaki

"Be Outstanding" for Zebra  
"Use Paper Wisely" for Mimaki

CAMOUKA



BE OUTSTANDING



ZEBRA - AWARD WINNING PREPRESS - WE'VE EARNED OUR STRIPES

140 Old Street, London, EC1V 9BJ, 0207 253 5522, www.zebraprepress.co.uk, sales@zebraprepress.co.uk

PAPER IS BEAUTIFUL, USE IT WISELY...





**Mimaki**  
Engineering precision  
Sign Graphics / Industrial / Textiles

MIMAKI EUROPE B.V.  
Stammerdijk 7E  
1112 AA Diemen

Tel: 0031 (0) 20 462 79 99  
Fax: 0031 (0) 20 462 76 49  
Web: www.mimakieurope.com/

Mimaki: helping printers see opportunities, not walls.

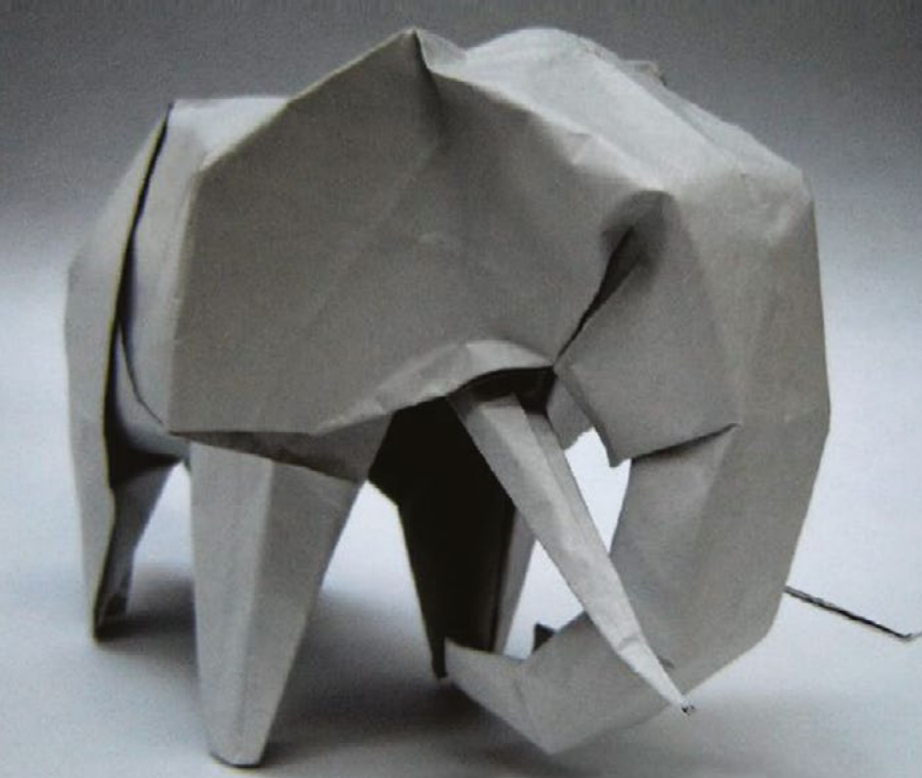
PAPER IS PRECIOUS, USE IT WISELY...

**Mimaki**  
Engineering precision  
Sign Graphics / Industrial / Textiles

MIMAKI EUROPE B.V.  
Stammerdijk 7E  
1112 AA Diemen

Tel: 0031 (0) 20 462 79 99  
Fax: 0031 (0) 20 462 76 49  
Web: www.mimakieurope.com/

Mimaki: helping printers see opportunities, not walls.

13

**PureTech Stickers**

Stickers for Pure-technology for customising mouse mats and laptop cases

CAMOOUKA

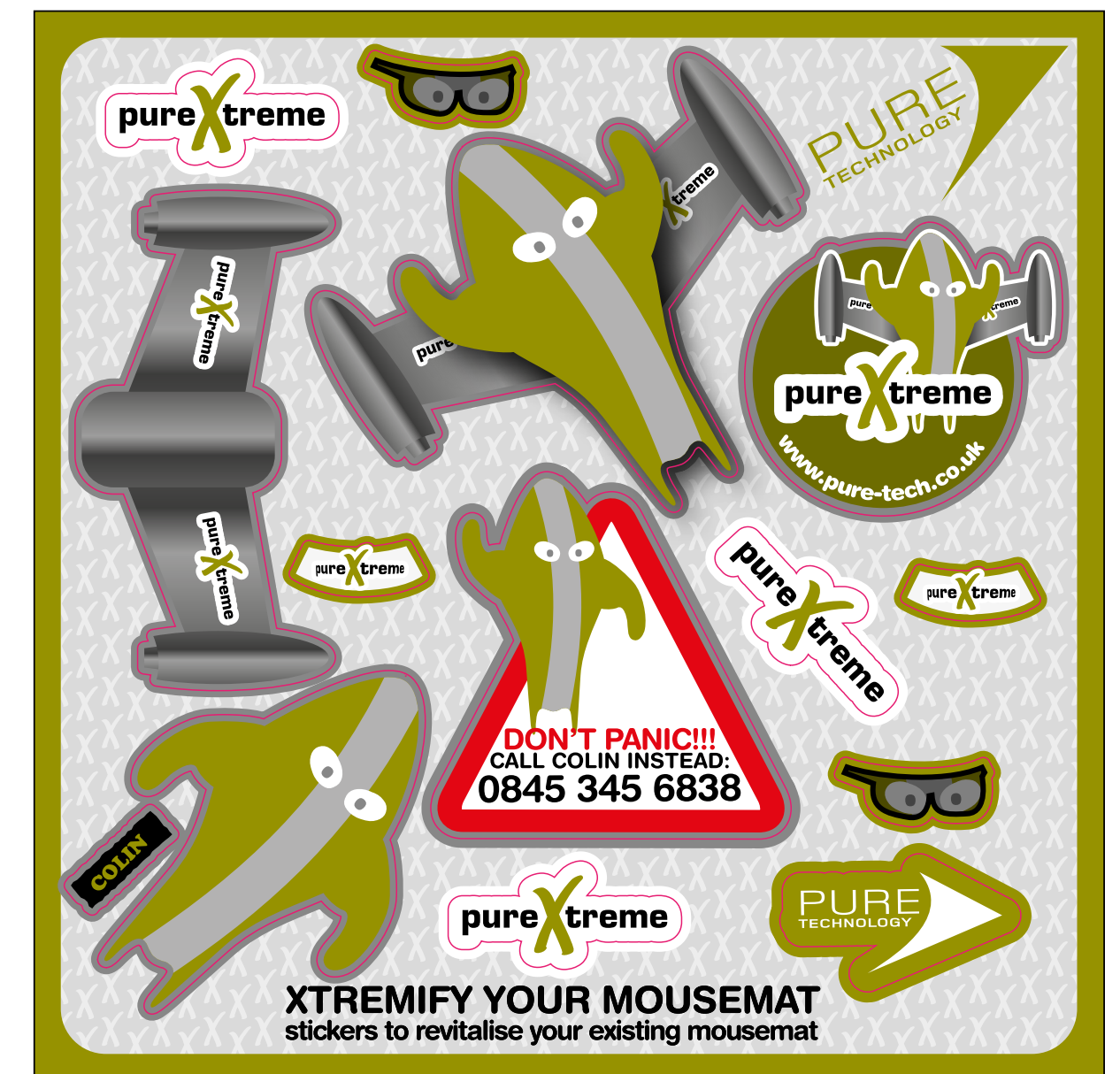

## Online Grocery Shopping | Numbers

**33,000,000**  
The number of UK adults who access the internet every day



**350,000,000+**  
The number of FMCG related searches in the UK each year

**74%**  
The percentage of people who use the internet for grocery shopping

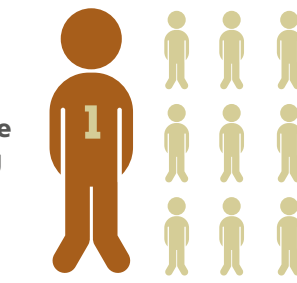
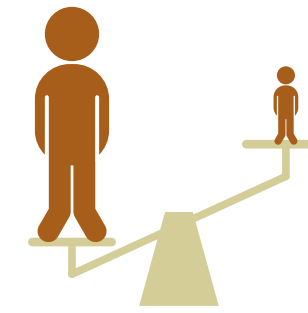

**1 in 10**  
The number of shoppers who use the internet daily for grocery shopping research

**48%**  
The percentage of people hunting pricing info, deals and promotions



**163,200,000,000**  
The value in £s of the UK Grocery market each year

**5,600,000,000**  
The number of £s that comes from online grocery sales

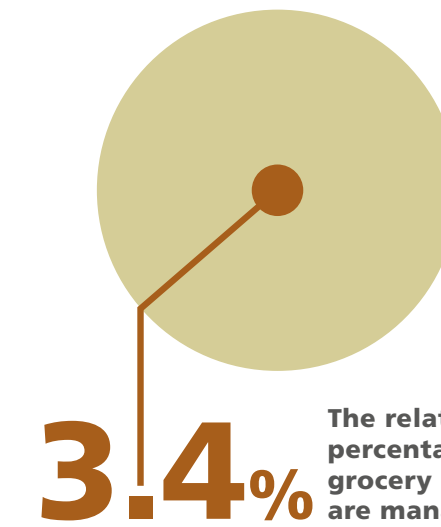

**1 in 4**  
The number of main household shoppers who have bought groceries online

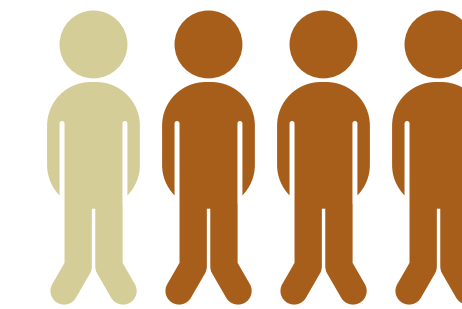

## Dotter Open Store | Results in Numbers

**20%**  
The percentage of shoppers who are engaging with 'add to basket' messages direct from brands

**30%**  
The percentage of Open Stores engagements on Smartphones

**Purchase Intent by Traffic Source**  
The percentage of all consumers exposed to Open Stores who actively engage

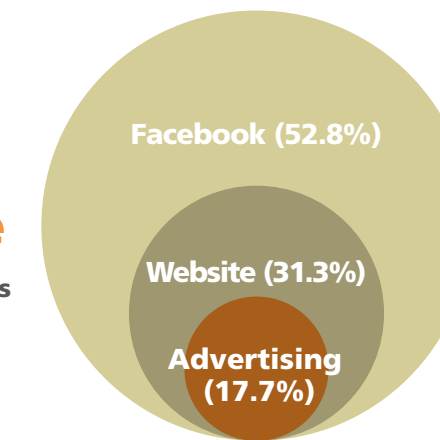

The number of seconds it takes on average to make a decision at a supermarket shelf

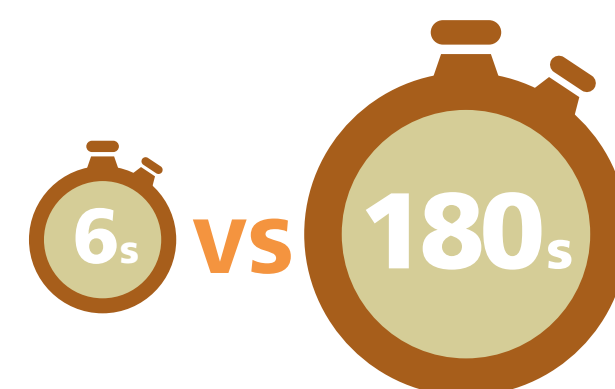

The average number of seconds spent browsing Dotter Open Stores

**3 pages**  
The average number of product pages viewed when browsing Dotter Open Stores









17

**ToneHenge**

Personal Project:  
Outdoor Playable Sculpture

Client:  
Camouka

CAMOUKA

